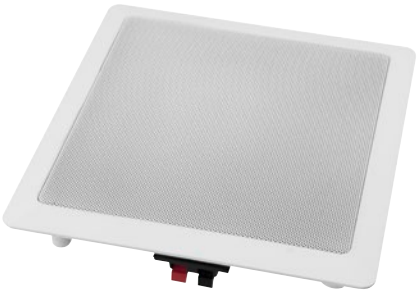

NEW

OMNITRONIC CSUB Ceiling subwoofer

PA ceiling subwoofer

- Flush-mount speaker for the bass support of PA systems
- Easy installation with screw clips
- Plastic housing with protective metal grille
- For a ceiling thickness up to 15 mm
- Matching transformers for use in 100 V lines available as accessory

No. 80710150 ..... CSUB-8
No. 80710152 ..... CSUB-10
No. 80710154 ..... CSUB-12

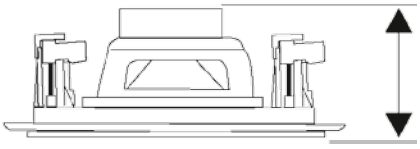

CSUB-8 94 mm
CSUB-10 90 mm
CSUB-12 90 mm

Technical specifications:

Device:	CSUB-8	CSUB-10	CSUB-12
Rated power:	60 W RMS, 120 W peak	90 W RMS, 180 W peak	110 W RMS, 220 W peak
Components:	10 cm subwoofer (8"), 20 oz magnet	25 cm subwoofer (10"), 24 oz magnet	30 cm subwoofer (12"), 30 oz magnet
Connection:	Spring clamps	Spring clamps	Spring clamps
Impedanc:	2 x 8 ohms	2 x 8 ohms	2 x 8 ohms
Sensitivity:	80 dB (1 W/ 1 m)	89 dB (1 W/ 1 m)	89 dB (1 W/ 1 m)
Frequency range:	40-5000 Hz	30-4000 Hz	20-3000 Hz
Dimensions (LxWxH):	254 x 254 x 99 mm	303 x 303 x 97 mm	367 x 367 x 110 mm
Mounting cutout:	220 x 220 mm	268 x 268 mm	328 x 328 mm
Mounting depth:	94 mm	90 mm	90 mm
Weight:	1.8 kg	2.4 kg	3.5 kg

Delivery, technical changes, errors and omissions exempted. Please take notice of the user manuals and latest information which can be downloaded from our site. All pictures are similar and partially symbolic.